

PREPARED FOR
MICHAEL & LAURA ALLEN
835 S. MONROE ST.
HINSDALE IL. 60521

PLAT OF SURVEY

- OF -

PATHFINDER SURVEYING INC.
W2888 KRUEGER RD. UNIT "D"
LAKE GENEVA WI. 53147
(262) 248-3697

LOT 5 IN BLOCK 2 THANSLAND AS PLATTED AND RECORDED IN THE REGISTER OF DEEDS OFFICE AT ELKHORN, WISCONSIN. TOGETHER WITH THE FOLLOWING PARCEL OF LAND COMMENCING AT THE SOUTHWEST CORNER OF SAID LOT, THENCE SOUTHERLY SIXTY (60) FEET TO AN IRON STAKE THENCE EASTERLY FIFTY (50) FEET TO AN IRON STAKE, THENCE NORTHERLY FORTY-THREE (43) FEET TO THE SOUTHEAST CORNER OF THE ABOVE LOT FIVE (5); THENCE FOLLOWED ALONG THE SOUTH LINE OF SAID LOT WESTERLY TO THE PLACE OF BEGINNING, ALL BEING A PORTION OF SECTION 35, TOWN 4 NORTH, RANGE 16 EAST, TOWN OF LAGRANGE, WALWORTH COUNTY, WISCONSIN.

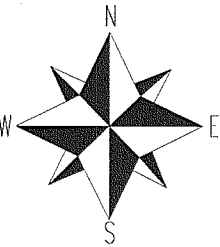
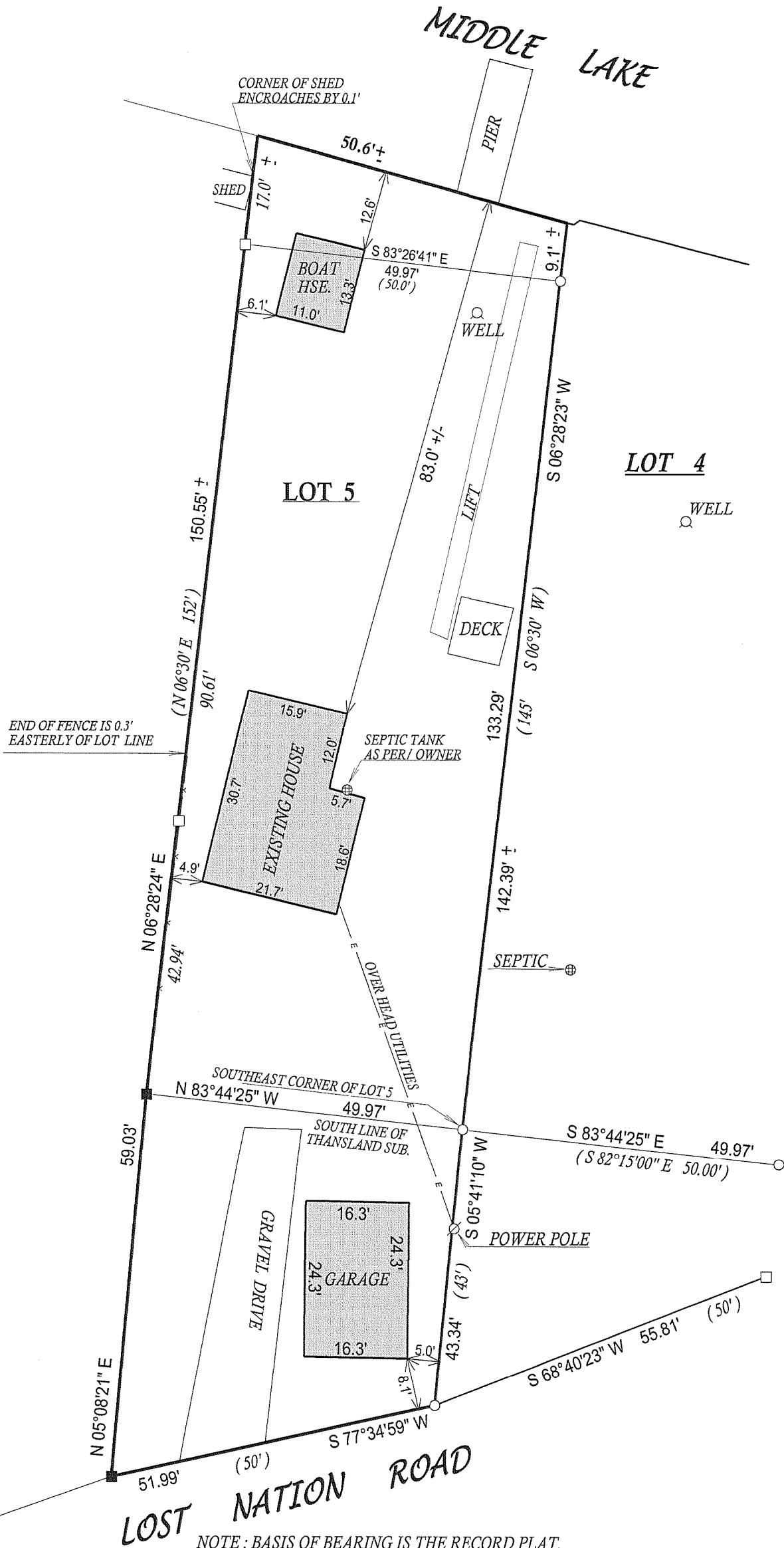
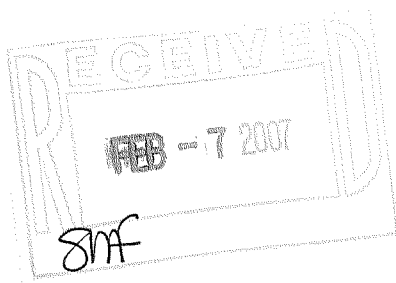

- () = recorded as
- = found iron bar
- = found iron pipe
- = set iron pipe
- = set iron bar

SCALE 1" = 20'

JOB # 06-573

TAX ID # HTL000016

LOST NATION ROAD

NOTE: BASIS OF BEARING IS THE RECORD PLAT.

COMPARE LEGAL DESCRIPTION ABOVE AND DRAWING WITH DEED. FOR BUILDING RESTRICTIONS AND EASEMENTS NOT SHOWN, REFER TO DEED, ABSTRACT SOURCES AND LOCAL MUNICIPAL CODES. NOTIFY THE SURVEYOR IMMEDIATELY OF ANY DISCREPANCY.

"I hereby certify that I have surveyed the above described property and that the above map, to the best of my knowledge and belief, is a true representation thereof and shows the size and location of all visible structures, apparent easements and encroachments if any."

This survey is made for the present owners of the property, and those who purchase, mortgage, or guarantee the title thereto, within one year from the date hereof.

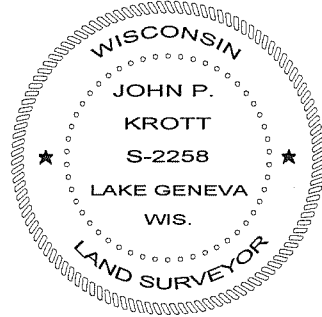

John P. Krott
JOHN KROTT S - 2258
Wisconsin Registered Land Surveyor
(original if signed in red)

DATED THIS THE 19th DAY OF SEPTEMBER 2006.

416-2253